Mediterranean Alps Extreme 4SA

www.edelweissbike.com

Tours on: BMW / Ducati / Harley-Davidson® / Triumph / Vespa / Suzuki / Honda / Yamaha / KTM

» 2.350 tours in over 180 destinations and over 40 years of experience! «

The charming French Riviera, Cinque Terre and the Mediterranean Alps are waiting for you!

Looking at a map of the French Maritime Alps will give you an idea of the riding which awaits you and your motorcycle! You will notice the number of passes and curves, leaving only one question to be answered: Will there be enough time to discover all of this most attractive European motorcycle paradise?

Climbing some of the famous French Tour de France passes like Col de Turini, you will get an idea of what the cyclists must go through during the race. We are looking for a different pleasure – enjoying the flow of curves on our bikes! A quite different ride awaits us at the picturesque Cinque Terre and the French Riviera, which are connected by the famous Via Julia Augusta along the Ligurian coast. We experience unique cities like Monaco, Nice and Genoa and complete the amazing Ride4Fun tour between France and Italy.

RIDE4FUN

EDELWEISS TOURS

□□/□□:	Vence
□□□□:	Nice
□□□□:	9 □□ 7 □□□□□
□□:	□□□□□: 1568-1809 □□, 974-1124 □□ □□□□□□: 214-295 □□, 133-183 □□
□□:	Beautiful hotels with the special flair of the region
□□□:	Rapallo
□□:	French Riviera, Gorges du Verdon (Verdon Gorge), Alpe d'Huez, Col du Galibier (2642m), Maritime Alps, Apennine Mountains, Cinque Terre, Mediterranean Sea, Monte Carlo, Nice
□□□□:	6 □□□□□4.2. a)□□

Prices start at $ 3.820,-

per person

□□□□

Motorcycle category 1

Prices start at $ 3.820,-

per person

Motorcycle category 1

□□□□

2024

- 01.06. - 09.06. *Booking request on waiting list*
- 21.06. - 29.06.
- 21.09. - 29.09.

MAKE IT PRIVATE!

Inquire your private tour date for you and your friends.

2025

- 07.06. - 15.06.
- 27.06. - 05.07.
- 27.09. - 05.10.

MAKE IT PRIVATE!

Inquire your private tour date for you and your friends.

2026

- 06.06. - 14.06.
- 26.06. - 04.07.
- 26.09. - 04.10.

MAKE IT PRIVATE!

Inquire your private tour date for you and your friends.

9 □□□
7 □□□□□

□□ 1:	□□ Vence
□□ 2:	Vence - Valberg
□□ 3:	Valberg - Roquebillière
□□ 4:	Roquebillière - Vicoforte
□□ 5:	Vicoforte - Rapallo
□□ 6:	Rapallo
□□ 7:	Rapallo - Finale Ligure
□□ 8:	Finale Ligure - Vence
□□ 9:	□□ Vence

□□

Prices start at $ 3.820,-

per person

□□□□

Motorcycle category 1

□□□□□□□□□ 2024

Price for rider in double room	
Honda NC 750 X Suzuki V-Strom 650 XT Yamaha TRACER 7 GT	$ 3.820,-
BMW F 750 GS (LSP) BMW F 800 GS (LSP) Yamaha Tenere 700 Explore	$ 3.980,-
BMW F 850 GS BMW F 900 GS BMW F 900 R BMW F 900 XR Ducati Multistrada V2 S Honda CRF 1100 L Africa Twin KTM 890 Adventure Suzuki V-Strom 1050 DE Triumph Tiger 900 Rally Pro Yamaha TRACER 9 GT +	$ 4.110,-
BMW R 1250 GS BMW R 1250 GS (LSP) BMW R 1250 R BMW R 1250 RS BMW R 1300 GS (ARH) BMW S 1000 XR Ducati Multistrada V4 S Harley-Davidson® Pan America Special KTM 1290 Super Adventure S Triumph Tiger 1200 Rally Explorer	$ 4.350,-
BMW R 1250 GS Adventure BMW R 1250 RT	$ 4.430,-
Price for passenger in double room	$ 2.700,-
Single room supplement	$ 380,-

Included services

- All overnights (beautiful hotels with a special regional flair) during entire tour
- breakfast every day
- 7 dinners
- motorcycle rental with unlimited mileage
- third party liability insurance for motorcycles
- comprehensive vehicle insurance for motorcycles with deductible according to the booked motorcycle model
- tour information package in English or German including safety tips, details about the hotels, the route and the sights
- English and German speaking tour guide on motorcycle
- Edelweiss Riding Tips

Services not included

- All services not mentioned as included and all items of a personal nature

Optional Services

- optional deductible reduction on included motorcycle insurance (Cover All / Cover Plus)
- additional rental options prior or post tour on request and availability

Please note

- This group tour is not suitable for people with limited mobility.

□□□□□□□□□ 2025

Price for rider in double room	
Honda NC 750 X Suzuki V-Strom 650 XT Yamaha TRACER 7 GT	$ 3.820,- *
BMW F 750 GS (LSP) BMW F 800 GS (LSP) Yamaha Tenere 700 Explore	$ 3.980,- *
BMW F 850 GS BMW F 900 GS BMW F 900 R BMW F 900 XR Ducati Multistrada V2 S Honda CRF 1100 L Africa Twin KTM 890 Adventure Suzuki V-Strom 1050 DE Triumph Tiger 900 Rally Pro Yamaha TRACER 9 GT+	$ 4.110,- *
BMW R 1250 GS BMW R 1250 GS (LSP) BMW R 1250 R BMW R 1250 RS BMW R 1300 GS (ARH) BMW S 1000 XR Ducati Multistrada V4 S Harley-Davidson® Pan America Special KTM 1290 Super Adventure S Triumph Tiger 1200 Rally Explorer	$ 4.350,- *
BMW R 1250 GS Adventure BMW R 1250 RT	$ 4.430,- *
Price for passenger in double room	$ 2.700,- *
Single room supplement	$ 380,- *

* Please note the dates and tour prices for 2025 not being confirmed yet. The shown figures are preliminary and subject to change. If the final tour price in 2025 includes an increase of more than 5% compared to the previous year´s tour price, you can cancel your booked participation free of charge until October 31, 2024.

CUSTOM TOURS: For custom tour bookings please refer to the pricing included in the special tour offer of your tour. If having any questions please contact our service team at customtours@edelweissbike.com!

Included services

- All overnights (beautiful hotels with a special regional flair) during entire tour
- breakfast every day
- 7 dinners
- motorcycle rental with unlimited mileage
- third party liability insurance for motorcycles
- comprehensive vehicle insurance for motorcycles with deductible according to the booked motorcycle model
- tour information package in English or German including safety tips, details about the hotels, the route and the sights
- English and German speaking tour guide on motorcycle
- Edelweiss Riding Tips

Services not included

- All services not mentioned as included and all items of a personal nature

Optional Services

- optional deductible reduction on included motorcycle insurance (Cover All / Cover Plus)
- additional rental options prior or post tour on request and availability

Please note

- This group tour is not suitable for people with limited mobility.

□□□□□□□□□ 2026

Price for rider in double room	
Honda NC 750 X Suzuki V-Strom 650 XT Yamaha TRACER 7 GT	$ 3.820,- *
BMW F 750 GS (LSP) BMW F 800 GS (LSP) Yamaha Tenere 700 Explore	$ 3.980,- *
BMW F 850 GS BMW F 900 GS BMW F 900 R BMW F 900 XR Ducati Multistrada V2 S Honda CRF 1100 L Africa Twin KTM 890 Adventure Suzuki V-Strom 1050 DE Triumph Tiger 900 Rally Pro Yamaha TRACER 9 GT +	$ 4.110,- *
BMW R 1250 GS BMW R 1250 GS (LSP) BMW R 1250 R BMW R 1250 RS BMW R 1300 GS (ARH) BMW S 1000 XR Ducati Multistrada V4 S Harley-Davidson® Pan America Special KTM 1290 Super Adventure S Triumph Tiger 1200 Rally Explorer	$ 4.350,- *
BMW R 1250 GS Adventure BMW R 1250 RT	$ 4.430,- *
Price for passenger in double room	$ 2.700,- *
Single room supplement	$ 380,- *

* Please note the dates and tour prices for 2026 not being confirmed yet. The shown figures are preliminary and subject to change. If the final tour price in 2026 includes an increase of more than 5% compared to the previous year´s tour price, you can cancel your booked participation free of charge until October 31, 2025.

CUSTOM TOURS: For custom tour bookings please refer to the pricing included in the special tour offer of your tour. If having any questions please contact our service team at customtours@edelweissbike.com!

Included services

- All overnights (beautiful hotels with a special regional flair) during entire tour
- breakfast every day
- 7 dinners
- motorcycle rental with unlimited mileage
- third party liability insurance for motorcycles
- comprehensive vehicle insurance for motorcycles with deductible according to the booked motorcycle model
- tour information package in English or German including safety tips, details about the hotels, the route and the sights
- English and German speaking tour guide on motorcycle
- Edelweiss Riding Tips

Services not included

- All services not mentioned as included and all items of a personal nature

Optional Services

- optional deductible reduction on included motorcycle insurance (Cover All / Cover Plus)
- additional rental options prior or post tour on request and availability

Please note

- This group tour is not suitable for people with limited mobility.

□□

A moveable Feast

The team of Edelweiss Bike Travel wants to say thank you to Kenneth Matthew Lee for participating in our Mediterranean Alps Extreme tour and for putting together such a great report about our tour in the February issue 2016 of Rider Magazine.
Published with the permission of Rider Magazine for Edelweiss Bike Travel. Not for resale or distribution.

Download Story

Kenneth Matthew Lee

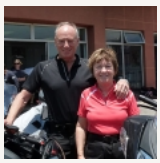

Mediterranean Alps Extreme

In our opinion Edelweiss Bike Travel is a first-class motorcycle tour operator with very qualified personnel. We have done six tours with Edelweiss already in different countries and it doesn't matter where you choose to ride, you won't be disappointed. Beautiful, interesting and exciting daily routes have been part of all tours as well as tour guides who were experienced riders and who did care so much about the needs of the various groups. We are already looking forward to another tour with Edelweiss.
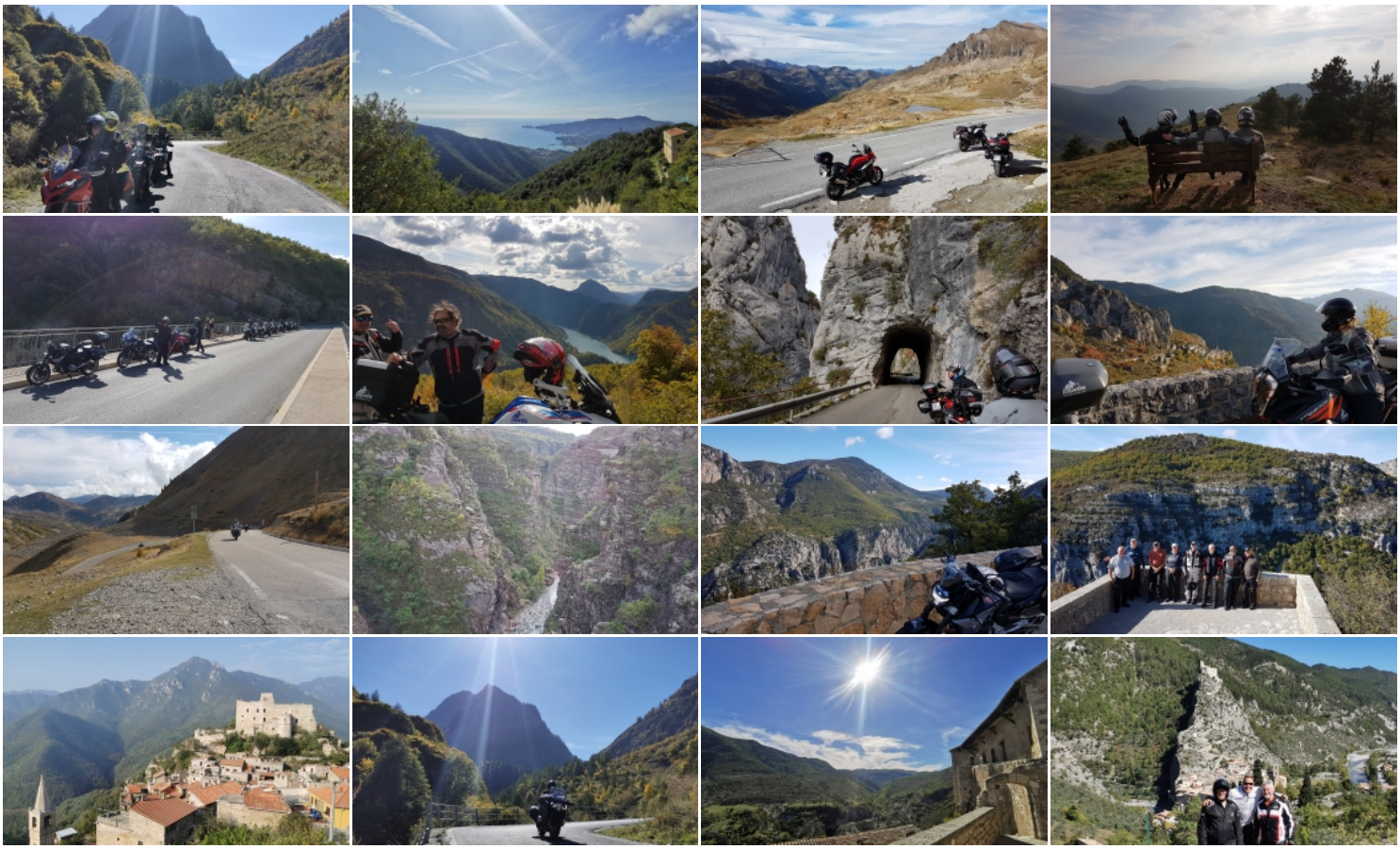
Suse and Rainer Schlegel, Deutschland