Best of Europe BOE

www.edelweissbike.com

Tours on: BMW / Ducati / Harley-Davidson® / Triumph / Vespa / Suzuki / Honda / Yamaha / KTM

» 2.350 tours in over 180 destinations and over 40 years of experience! «

This motorcycle tour gives an excellent insight into what riding in Europe is all about.

On this motorcycle tour you can discover all the things that you imagine when you think of Europe: half-timbered houses, castles and palaces, narrow roads through dense forests, ancient cities, cuckoo clocks, waitresses in dirndls, cows with bells around their necks and much more.

From Munich we first head northwest, cross the Hallertau hop growing region and ride along the romantic valley of the Altmühl. Lush green landscapes accompany us all the way to Rothenburg ob der Tauber, the best-preserved medieval town in Germany. The student city of Heidelberg impresses with the longest pedestrian zone in the world and an extremely vibrant nightlife, and on the way there we get to enjoy the wonderfully winding routes of the Odenwald. We spend our rest day in Alsace, France, in a very pretty town full of half-timbered houses and cobblestone alleys full of cozy wine bars. It's a great place to relax and unwind, but of course you can also ride your bike, as the roads in Alsace are made for riding: full of bends and with little traffic! The Black Forest is a motorcycle paradise as well, and on the way to Switzerland we cross it and discover some of its best routes. In Switzerland, we take a look at Europe's largest waterfall and then get very close to those high, snow-covered Alpine peaks. The narrow roads and tight bends on the way to Warth give you a small impression of how much fun it is to be out on a motorcycle tour across the Alps!

CLASSIC

EDELWEISS TOURS

ADD-ON DAY Munich

with a Guided City Tour

□□/□□:	□□□
□□□□:	Munich
□□□□:	9 □□ 7 □□□□□
□□:	□□□□□: 1333-1739 □□, 828-1081 □□ □□□□□□: 166-347 □□, 103-216 □□
□□:	Comfortable middle-class hotels.
□□□:	□□□□
□□:	□□□, □□□, □□□, □□□, □□□□, □□□, □□□□□□□, Castle Linderhof
□□□□:	6 □□□□□4.2. a)□□□□□□

□□□□□□□□□ 2024

Price for rider in double room	
BMW G 310 GS BMW G 310 R Honda NC 750 X Suzuki V-Strom 650 XT Yamaha TRACER 7 GT	$ 5.220,-
BMW F 750 GS (LSP) BMW F 800 GS (LSP) Yamaha Tenere 700 Explore	$ 5.390,-
BMW F 850 GS BMW F 900 GS BMW F 900 R BMW F 900 XR Ducati Multistrada V2 S Honda CRF 1100 L Africa Twin KTM 890 Adventure Suzuki V-Strom 1050 DE Triumph Tiger 900 Rally Pro Yamaha TRACER 9 GT +	$ 5.520,-
BMW R 1250 GS BMW R 1250 GS (LSP) BMW R 1250 R BMW R 1250 RS BMW R 1300 GS (ARH) BMW S 1000 XR Ducati Multistrada V4 S Harley-Davidson® Pan America Special KTM 1290 Super Adventure S Triumph Tiger 1200 Rally Explorer Yamaha Niken GT	$ 5.750,-
BMW R 1250 GS Adventure BMW R 1250 RT	$ 5.830,-
BMW K 1600 GT BMW K 1600 GTL Harley-Davidson® Electra Glide Harley-Davidson® Road King	$ 6.040,-
Price for passenger in double room	$ 3.890,-
Single room supplement	$ 500,-
□□□□: *Guided City Tour in double room (Minimum number of participants: 1)*	*$ 460,-*
Single room supplement	*$ 60,-*

Included services

- All overnights (comfortable middle-class hotels) during entire tour
- breakfast every day
- 2 picnics/lunches
- 7 dinners
- motorcycle rental with unlimited mileage
- third party liability insurance for motorcycles
- comprehensive vehicle insurance for motorcycles with deductible according to the booked motorcycle model
- tour information package in English or German including safety tips, details about the hotels, the route and the sights
- English and German speaking tour guide on motorcycle
- support van for luggage transportation (1 piece per person) and space for passengers (limited) on entire tour
- Edelweiss Riding Tips

Services not included

- All services not mentioned as included and all items of a personal nature.

Optional Services

- optional deductible reduction on included motorcycle insurance (Cover All / Cover Plus)
- additional rental options prior or post tour on request and availability

Please note

- This group tour is not suitable for people with limited mobility.

□□□□□□□□□ 2025

Price for rider in double room	
BMW G 310 GS BMW G 310 R Honda NC 750 X Suzuki V-Strom 650 XT Yamaha TRACER 7 GT	$ 5.220,- *
BMW F 750 GS (LSP) BMW F 800 GS (LSP) Yamaha Tenere 700 Explore	$ 5.390,- *
BMW F 850 GS BMW F 900 GS BMW F 900 R BMW F 900 XR Ducati Multistrada V2 S Honda CRF 1100 L Africa Twin KTM 890 Adventure Suzuki V-Strom 1050 DE Triumph Tiger 900 Rally Pro Yamaha TRACER 9 GT +	$ 5.520,- *
BMW R 1250 GS BMW R 1250 GS (LSP) BMW R 1250 R BMW R 1250 RS BMW R 1300 GS (ARH) BMW S 1000 XR Ducati Multistrada V4 S Harley-Davidson® Pan America Special KTM 1290 Super Adventure S Triumph Tiger 1200 Rally Explorer Yamaha Niken GT	$ 5.750,- *
BMW R 1250 GS Adventure BMW R 1250 RT	$ 5.830,- *
BMW K 1600 GT BMW K 1600 GTL Harley-Davidson® Electra Glide Harley-Davidson® Road King	$ 6.040,- *
Price for passenger in double room	$ 3.890,- *
Single room supplement	$ 500,- *

* Please note the dates and tour prices for 2025 not being confirmed yet. The shown figures are preliminary and subject to change. If the final tour price in 2025 includes an increase of more than 5% compared to the previous year´s tour price, you can cancel your booked participation free of charge until October 31, 2024.

CUSTOM TOURS: For custom tour bookings please refer to the pricing included in the special tour offer of your tour. If having any questions please contact our service team at customtours@edelweissbike.com!

□□□□: *Guided City Tour in double room (Minimum number of participants: 1)*	*$ 460,- **
Single room supplement	*$ 60,- **

Included services

- All overnights (comfortable middle-class hotels) during entire tour
- breakfast every day
- 2 picnics/lunches
- 7 dinners
- motorcycle rental with unlimited mileage
- third party liability insurance for motorcycles
- comprehensive vehicle insurance for motorcycles with deductible according to the booked motorcycle model
- tour information package in English or German including safety tips, details about the hotels, the route and the sights
- English and German speaking tour guide on motorcycle
- support van for luggage transportation (1 piece per person) and space for passengers (limited) on entire tour
- Edelweiss Riding Tips

Services not included

- All services not mentioned as included and all items of a personal nature.

Optional Services

- optional deductible reduction on included motorcycle insurance (Cover All / Cover Plus)
- additional rental options prior or post tour on request and availability

Please note

- This group tour is not suitable for people with limited mobility.

Best of Europe

The team of Edelweiss Bike Travel wants to say thank you to Christopher Baker for participating in our Best of Europe tour and for putting together such a great report about our tour in the March issue 2018 of the Ride magazine.

Download Story

Christoper P. Baker, USA / BMW Owners News

Best of Europe

The team of Edelweiss Bike Travel wants to say thank you to Christopher Baker for participating in our Best of Europe tour and for putting together such a great report about our tour in the March issue 2018 of Ride Magazine.

Download Story

Christopher Baker, USA

A Taste of the Best

What comes to mind when you imagine a European motorcycle tour? Great roads, beautiful scenery, history and amazing food? If that sounds enticing, but you're not ready to commit to days of hair-raising Alpine passes or two weeks away from home, the Best of Europe Tour with Edelweiss Bike Travel might be right up your alley.

Edelweiss Bike Travel's Best of Europe Tour

Jenny Smith

Life-changing!

This tour was truly life-changing. It changed my perspective of how I want to the travel the world. We visited small towns that I would never have visited on my own. The experience of being on a motorcycle added things like smell, feel, and sound that made the trip even more special. Great job Edelweiss!
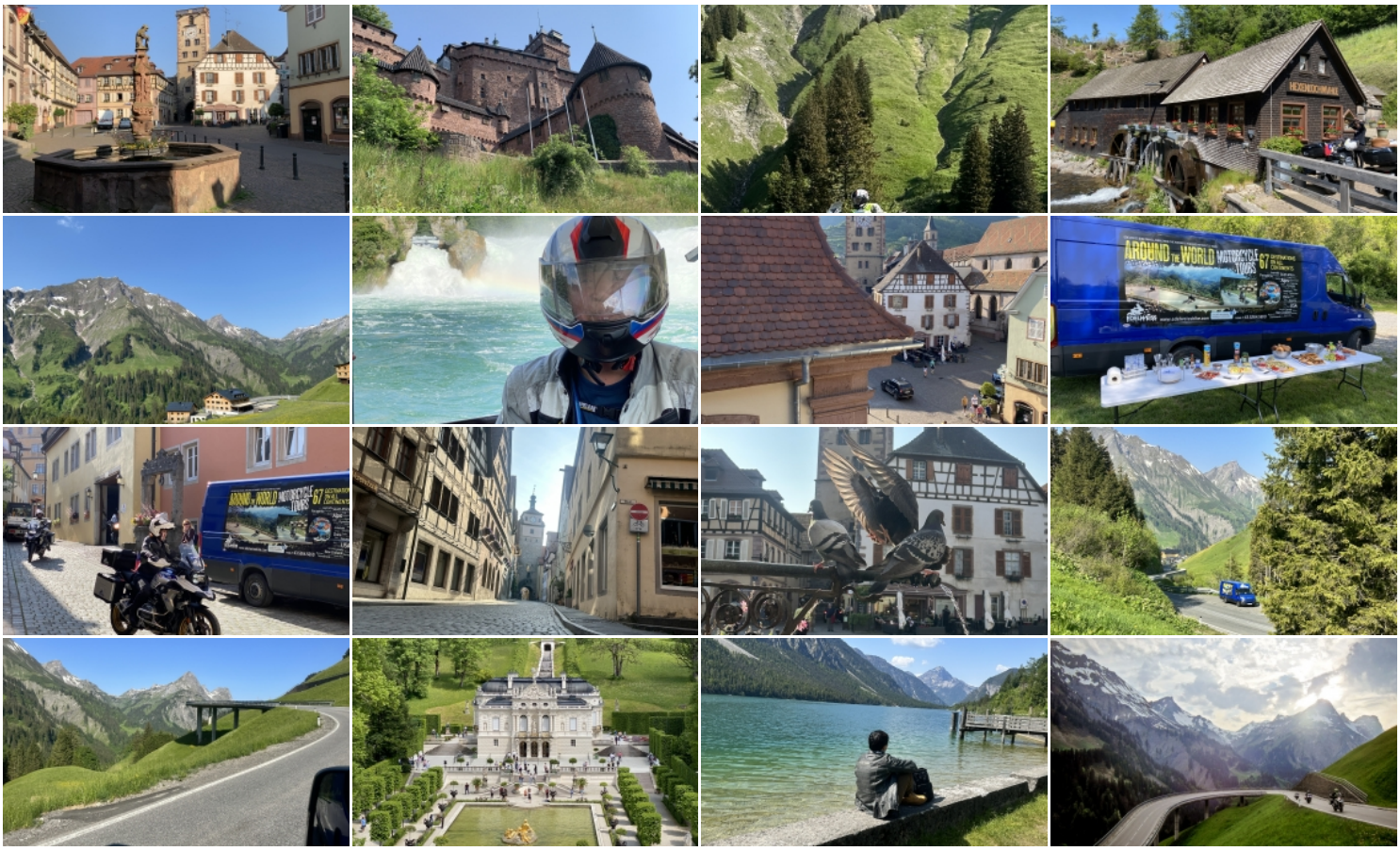
Matt Jonkey, USA